

AREA STATEMENT

PLOT AREA	6340.0 SFT (589.22) SQM
GROUND FLOOR AREA	1680.00 = 156.13 "
FIRST FLOOR AREA	1730.00 = 160.78 "
PORCH	288.00 = 26.77 "
TOTAL	3698.00 = 343.68 "
PLOT COVERAGE = 32.15%	
P.G.I = 0.58	
LUMBER ROOM (NON F.S.I) 222 SFT (67.46 SQM)	

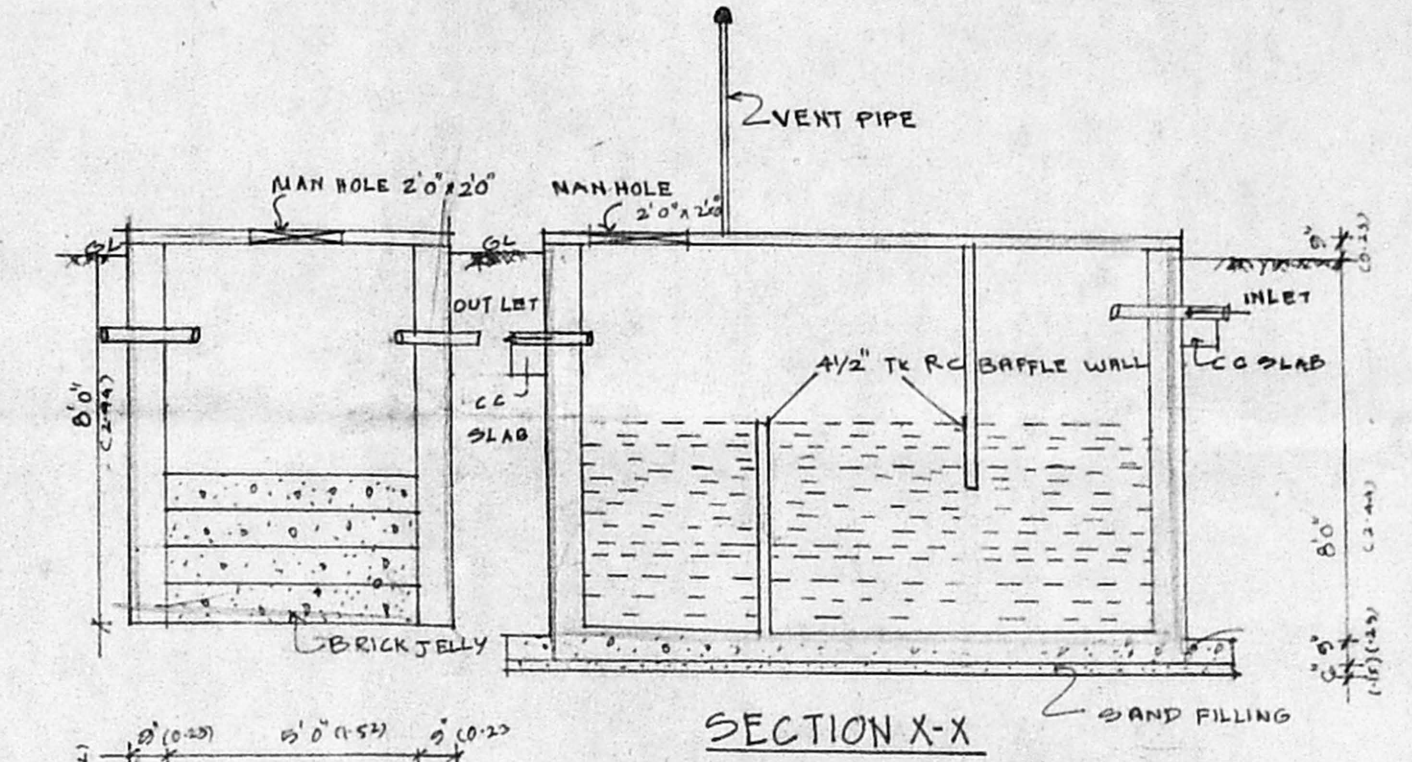
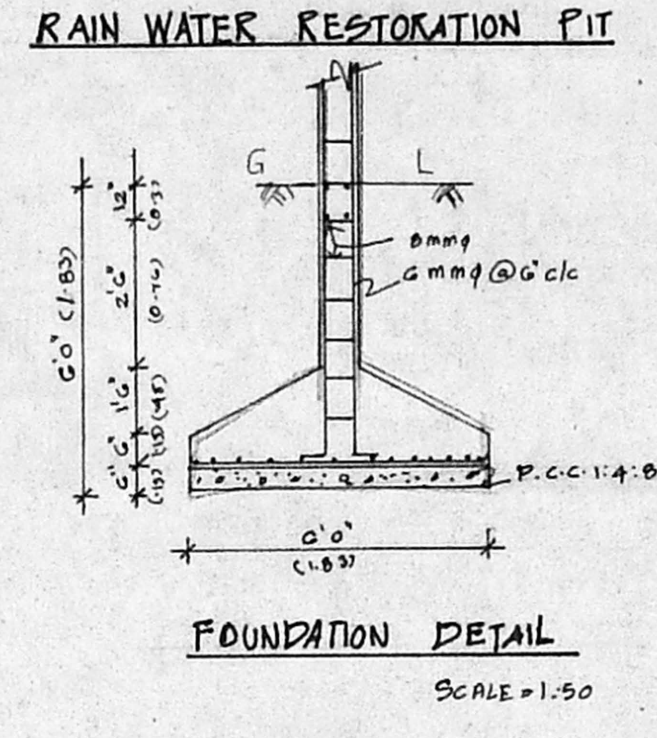
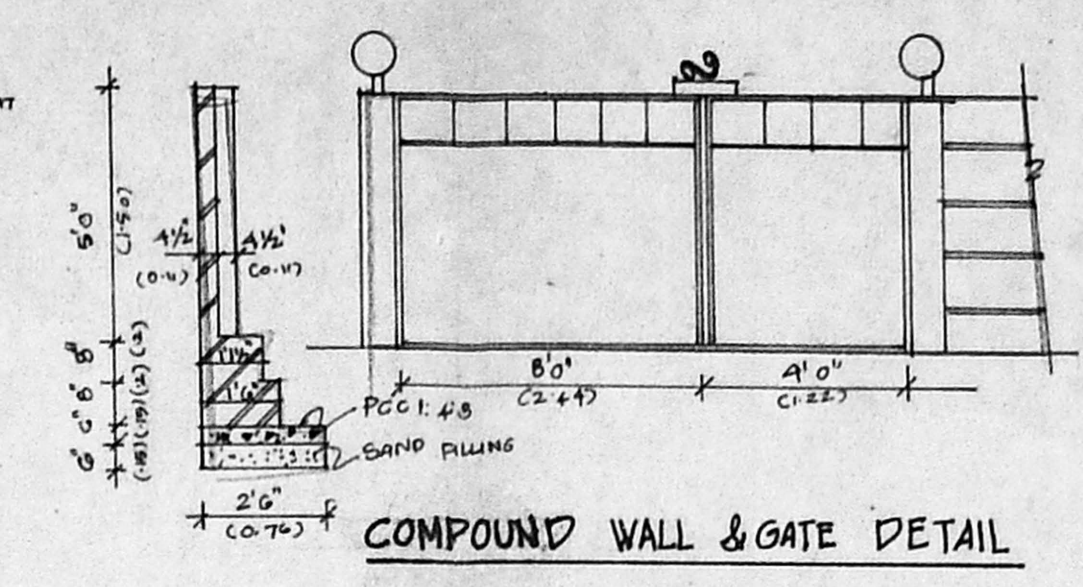
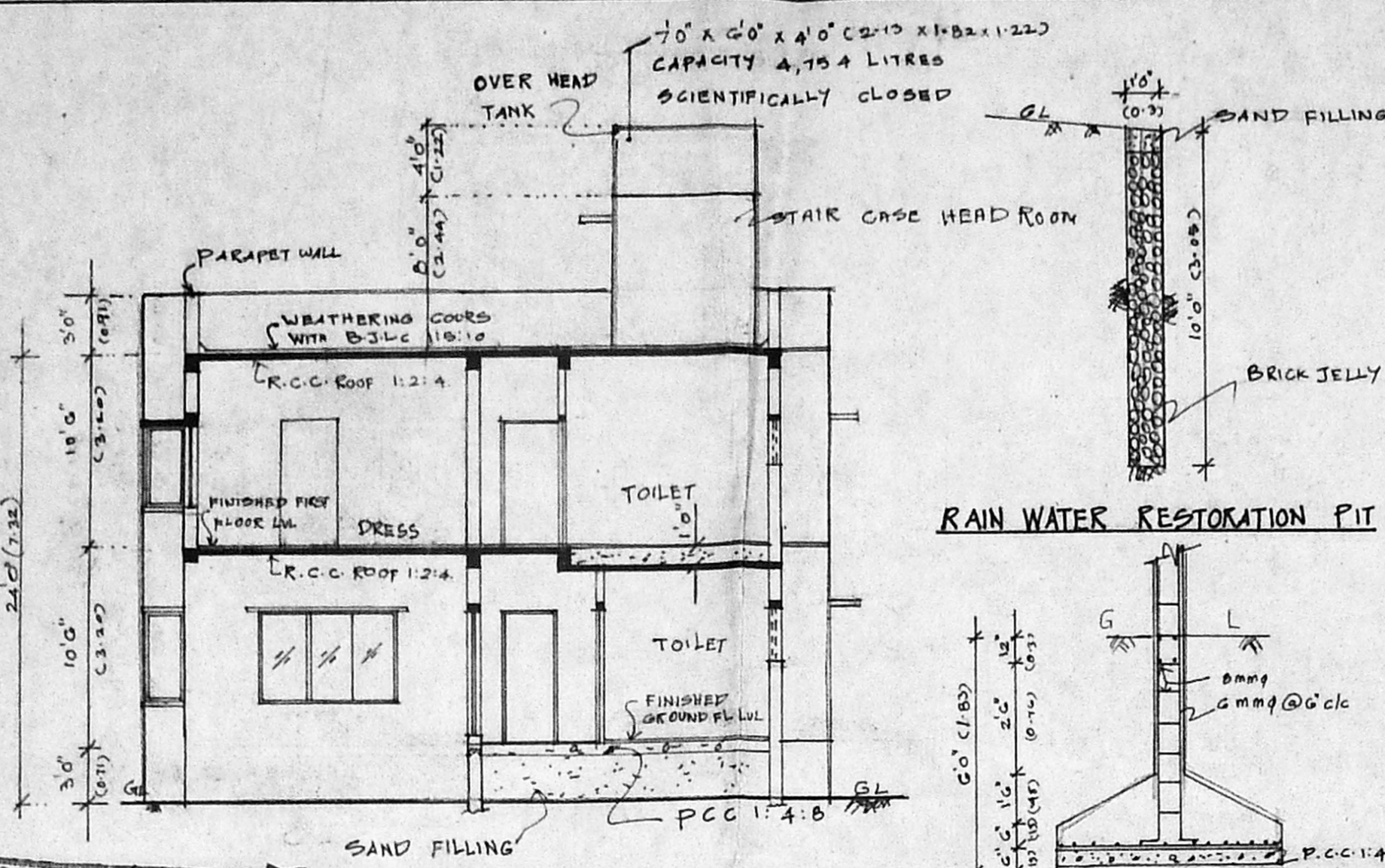
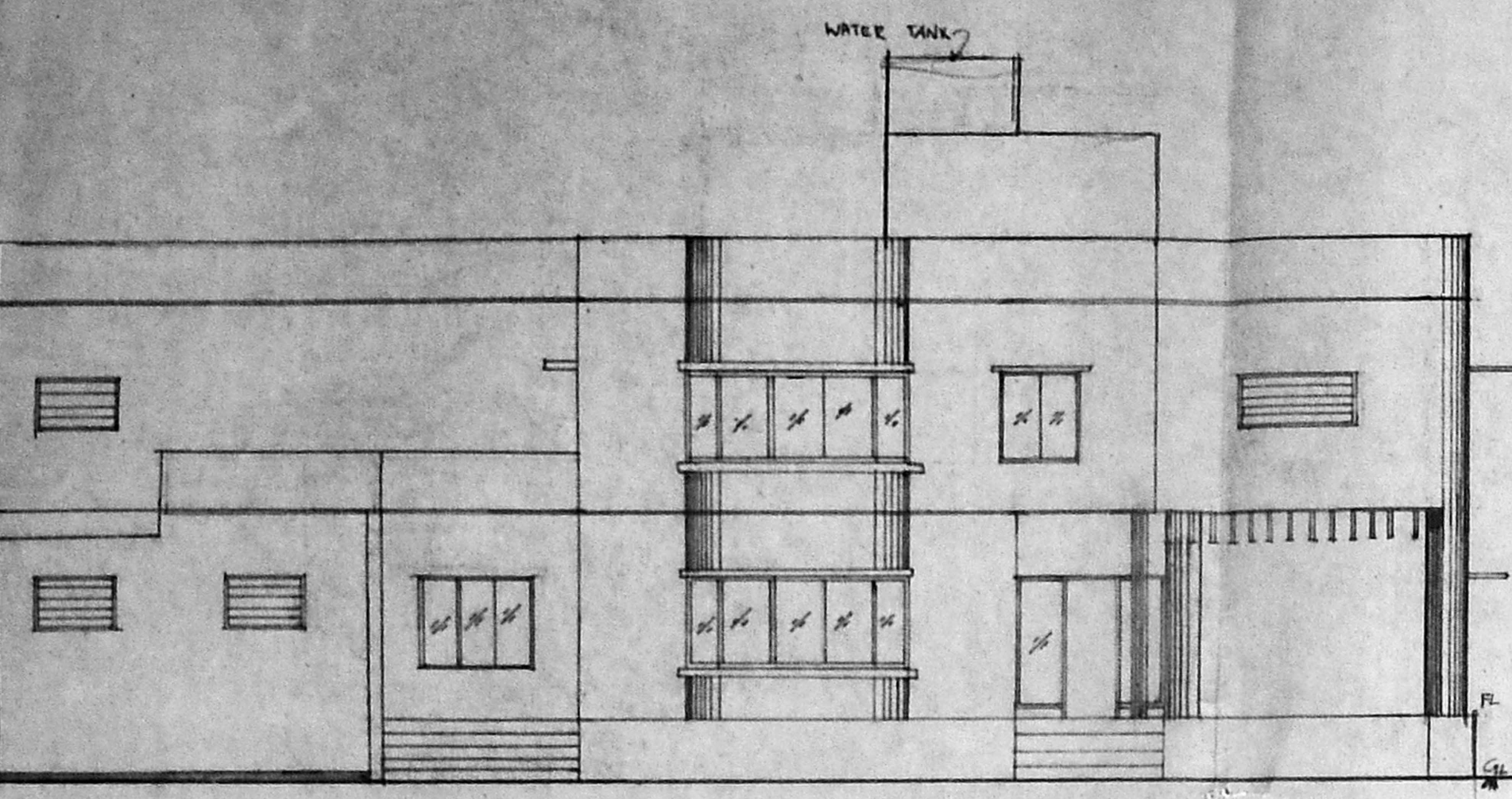

A/24124/64/97
Planning Permit No.
APPROVED
SUBJECT TO THE CONDITIONS IN THIS OFFICE LETTER.
A2/29020/96 Date: 02.97
FOR MEMBER SECRETARY
MADRAS METROPOLITAN
DEVELOPMENT AUTHORITY
MADRAS - 600 008.

SCHEDULE OF JOINERY

ED	ENTRANCE DOOR	11'x7'0" (107X213)
D1	DOOR 1	3'3"x7'0" (099X213)
D2	DOOR 2	3'0"x7'0" (091X213)
D3	DOOR 3	2'6"x7'0" (076X213)
D4	DOOR 4	2'6"x7'0" (076X213)
W1	WINDOW 1	8'0"x4'6" (244X137)
W2	WINDOW 2	6'0"x4'6" (183X137)
W3	WINDOW 3	4'0"x4'6" (122X137)
W4	WINDOW 4	2'3"x4'6" (069X137)
V1	VENTILATOR 1	6'0"x2'6" (183X076)
V2	VENTILATOR 2	4'0"x2'6" (122X076)
O1	ARCH OPENING 01	12'0"x7'0" (366X213)
O2	ARCH OPENING 02	4'0"x7'0" (122X213)
FD	FRENCH DOOR	8'0"x7'0" (244X213)

COLOUR INDEX

- PROPOSED [Symbol]
- ROAD [Symbol]
- BOUNDARY [Symbol]
- SEWER LINE [Symbol]

PROPOSED CONSTRUCTION OF DWELLING HOUSE IN PLOT NO 164, KAPALEESWARAR NAGAR, NEELANGARAI, MADRAS 41, AT NO.145, NEEL-ANGARAI VILLAGE, SAIDAPET TALUK, CHENGALPET DISTRICT S.NO 84/1B1. (Part) SOUTH MADRAS.

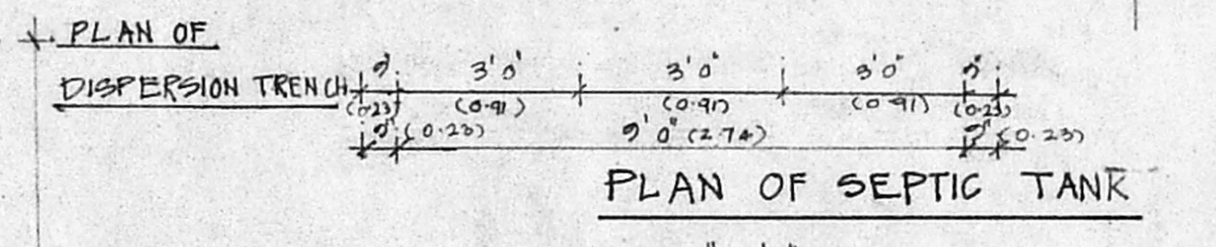
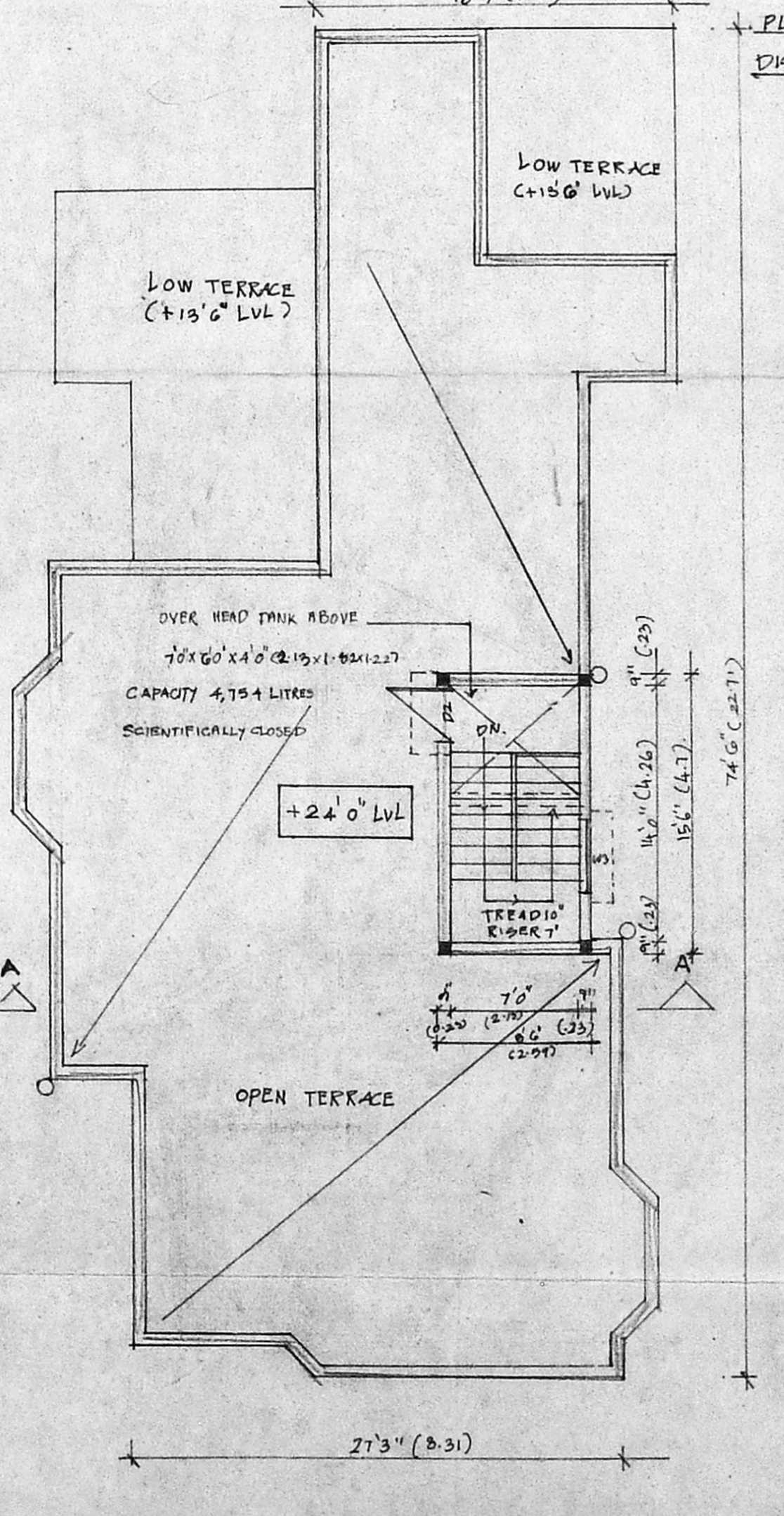
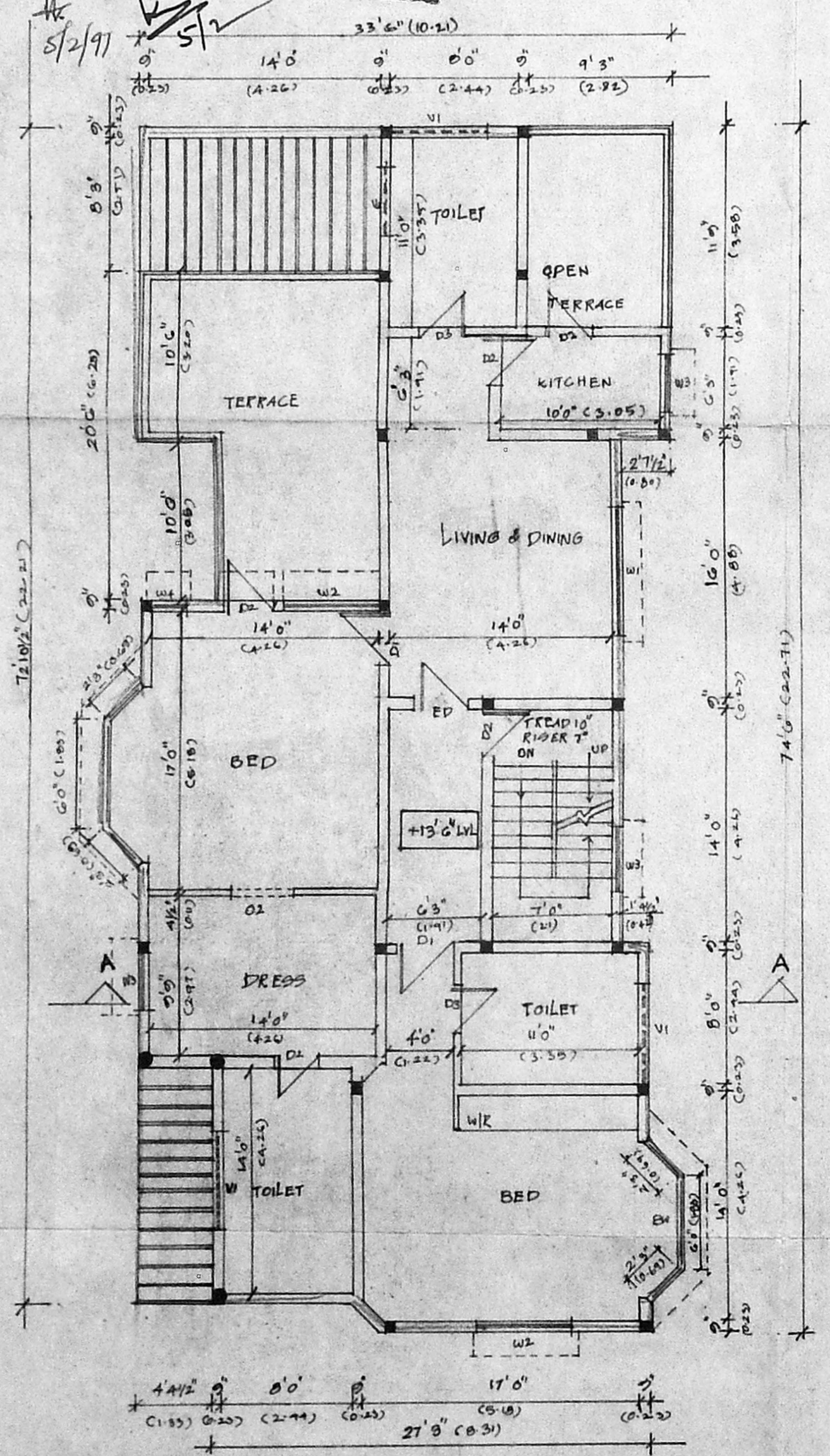
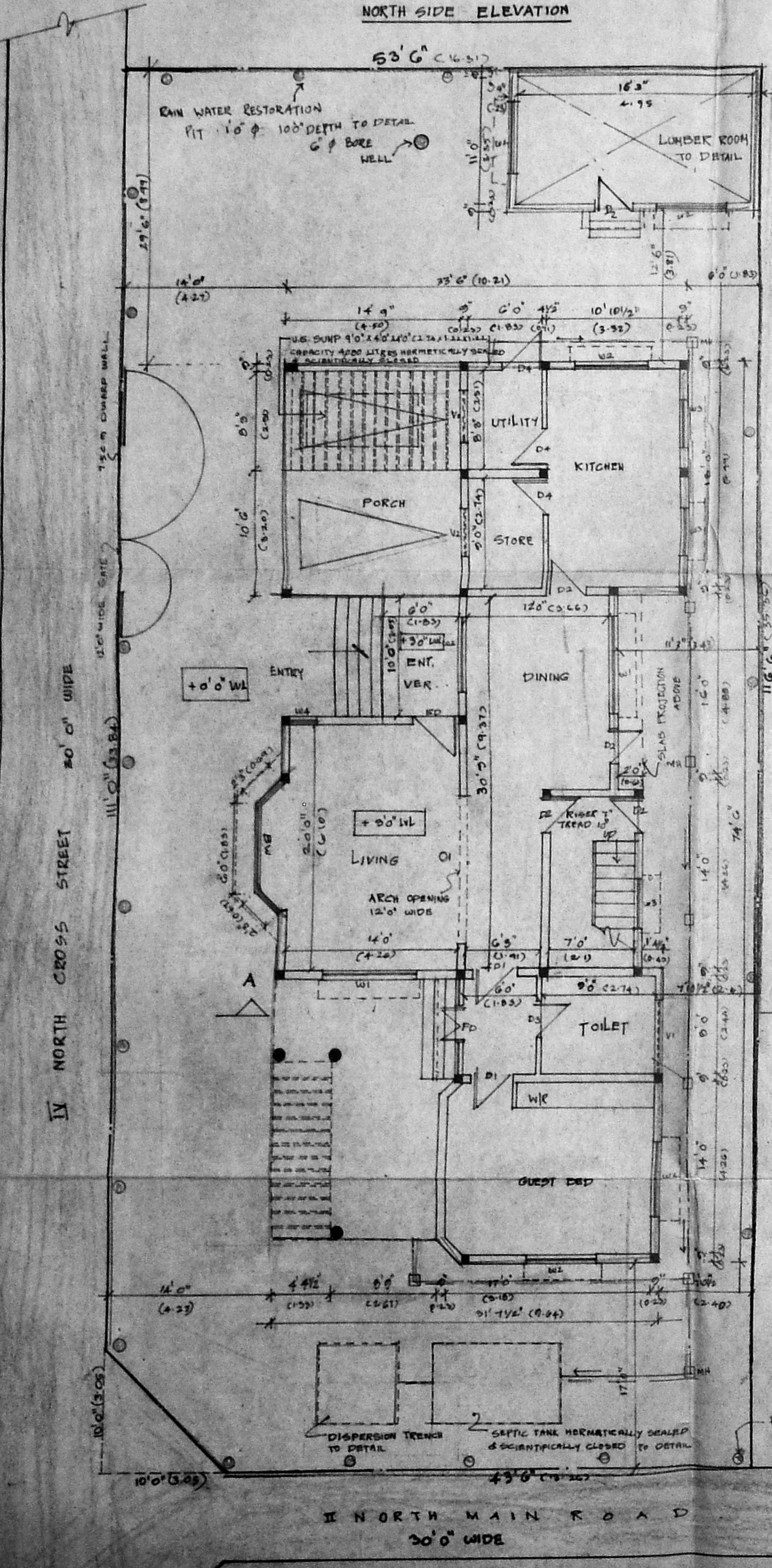

DETAILS OF SEPTIC TANK

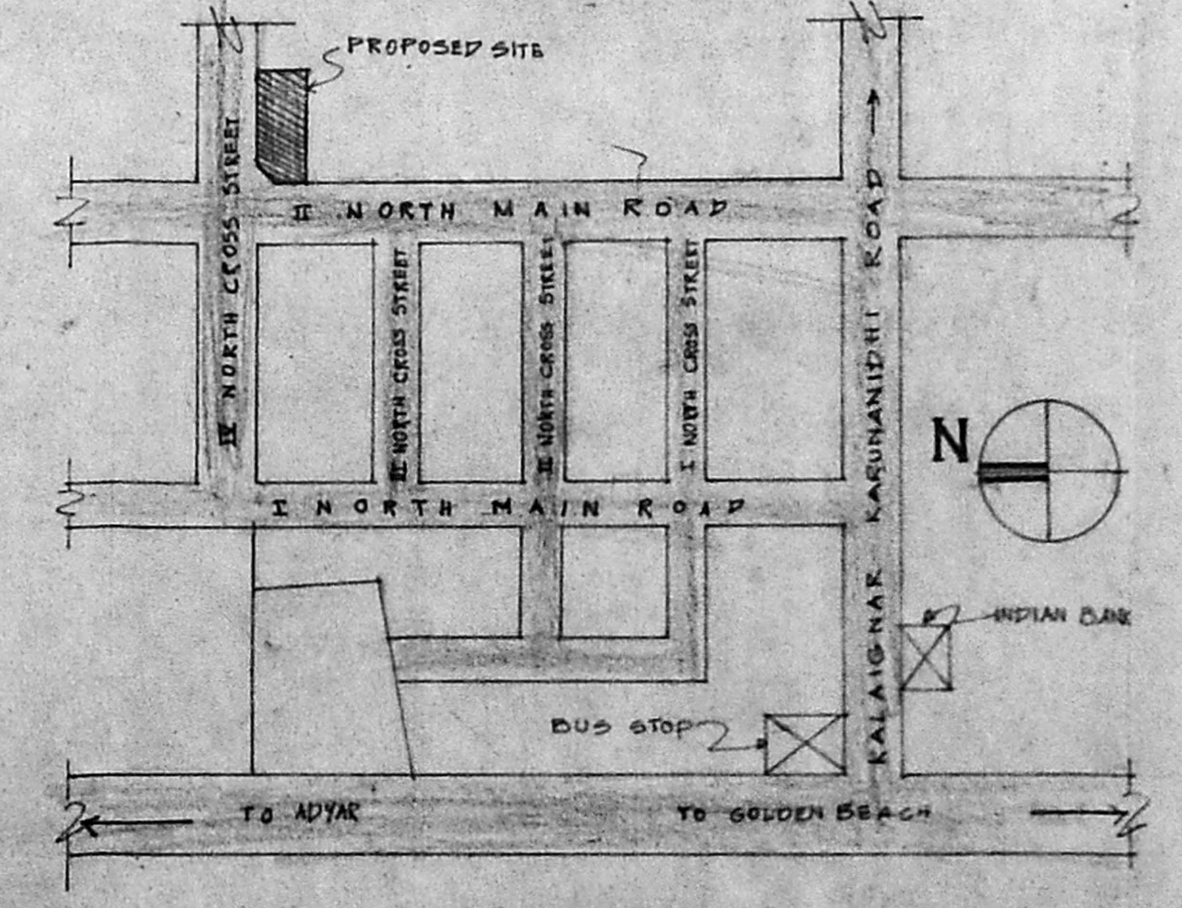
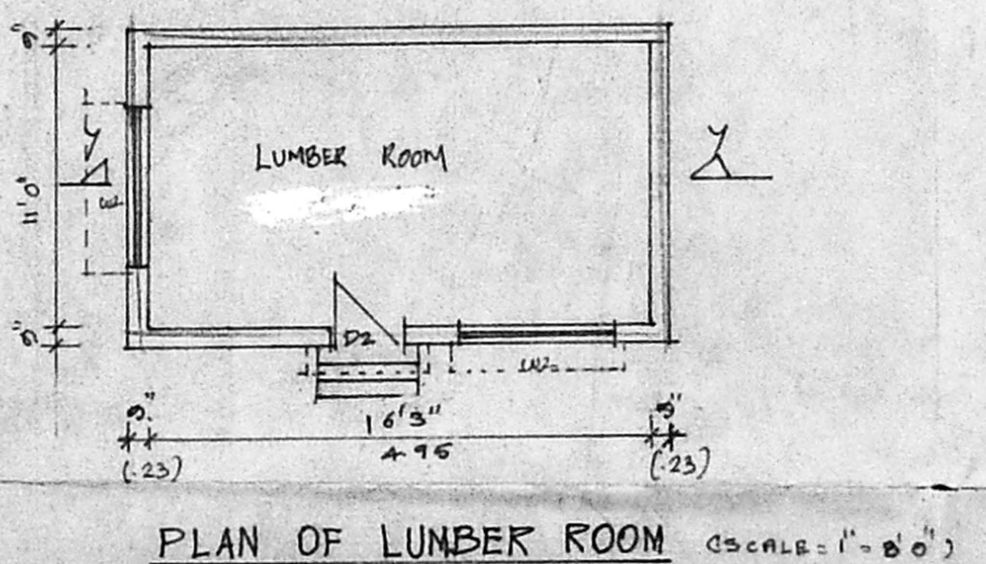
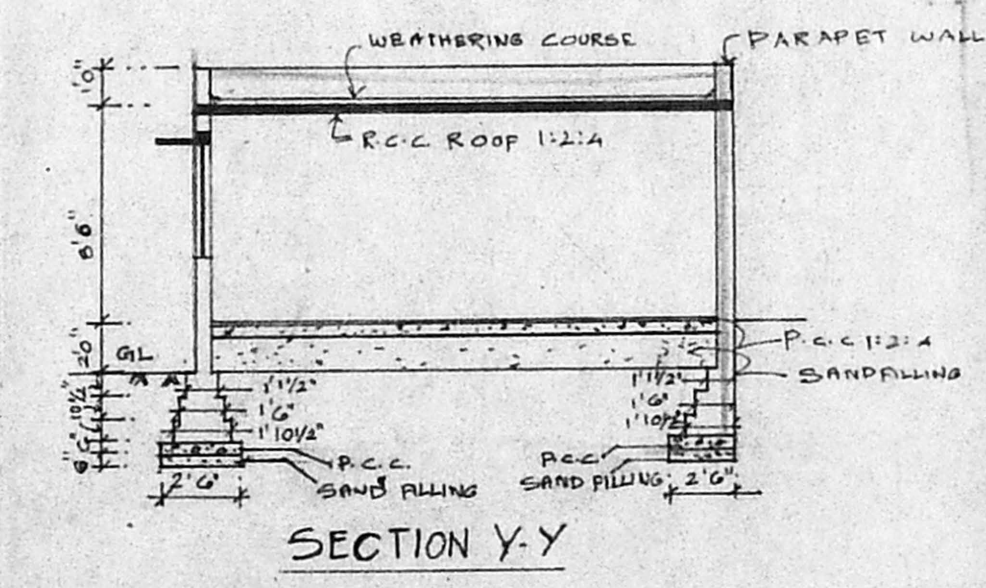

SIGNATURE OF OWNER'S

N. Gupta

REGISTERED SURVEYOR
(MADRAS MUNICIPALITY)
GOURI ENTERPRISES
5/132 manimayalai st
vandalur (ottori extension)
MADRAS 600 048
Ph: 204048
LICENSED SURVEYOR